

APPENDIX D - OPTION 2



KEY

All Road Marking to Chapter 5 of "The Sign Manual 2003" and The Traffic Sign Regulation and General Direction 2002.

-  EXISTING FOOTWAY
-  EXISTING GRASS VERGE
-  PROPOSED GRASS VERGE
-  NEW FOOTWAY
-  BUFF ANTI SKID SURFACING
-  EXISTING BUS STOP
-  EXISTING RED ANTI SKID SURFACING
-  PROPOSED ROAD MARKING
-  EXISTING ROAD MARKING
-  PROPOSED KERB ALIGNMENT
-  PROPOSED EDGING
-  EXISTING KERB ALIGNMENT
-  EXISTING DOUBLE YELLOW LINES
-  EXISTING GULLY
-  EXISTING LAMP POST
-  EXISTING BT POST
-  PROPOSED RED TACTILE
-  INSPECTION BOX
-  NEW BELISHA BEACONS
-  EXISTING TREE

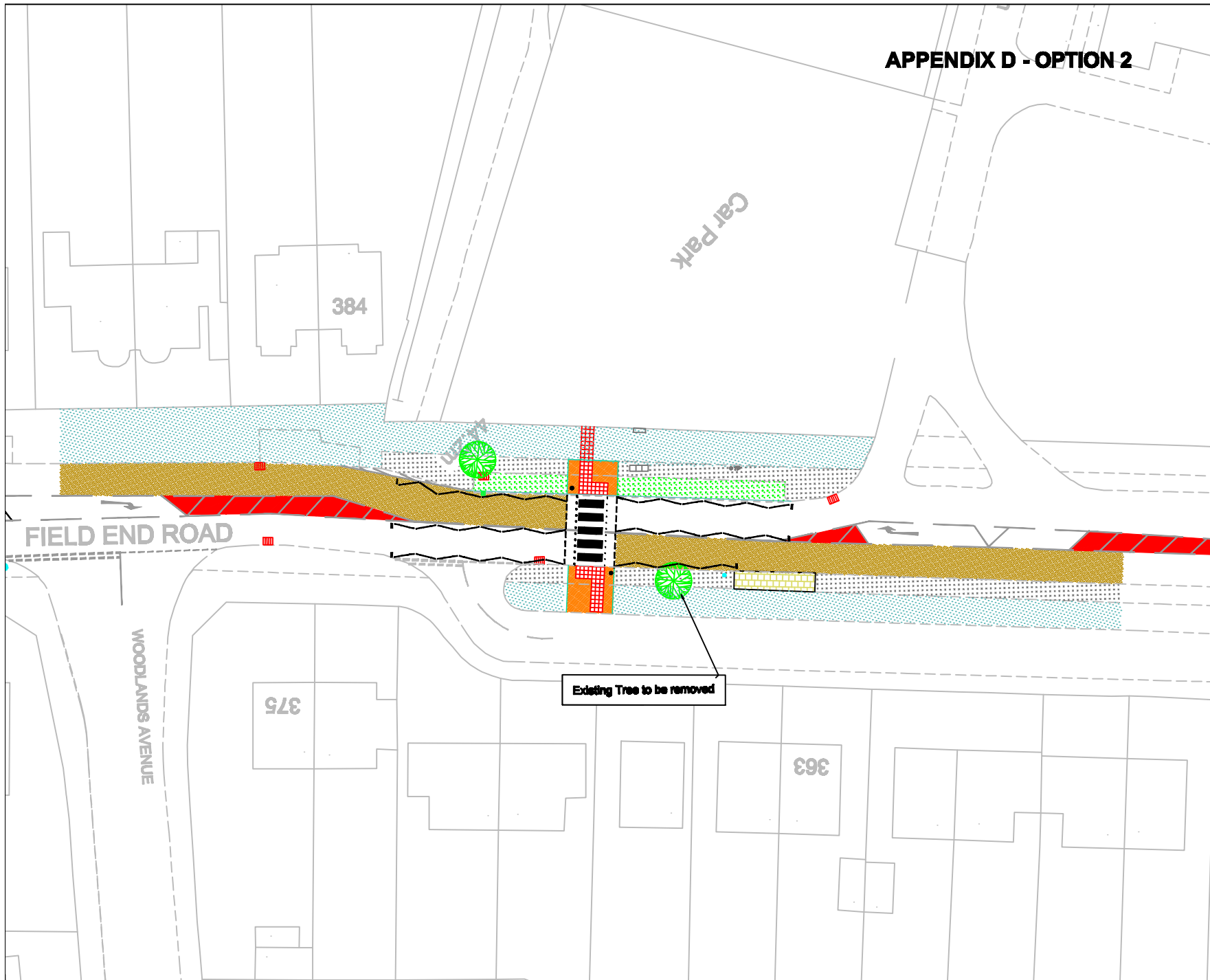

Revision

This map is based upon Ordnance Survey material with the permission of Ordnance Survey on behalf of the Controller of Her Majesty's Stationery Office. © Crown copyright. Unauthorised reproduction infringes Crown copyright and may lead to prosecution or civil proceedings.
London Borough of Hillingdon 100019283 2007



HILLINGDON
LONDON

IMPROVEMENT PROJECTS
ENVIRONMENT AND CONSUMER PROTECTION GROUP
ONE CENTRE 42/43, HIGH STREET, UXTON, LEIC. LE8 1UH
Tel No. 01895 250111 Fax No 01895 250876

Project

Field End Road- Cavendish Hall

Description

Proposed Zebra Crossing

Scale 1:2000	Designed AG	Drawn AG	Date 28/06/08
-----------------	----------------	-------------	------------------

Project No. E/A2	Drawing No. 2807-11	Rev. A
----------------------------	-------------------------------	------------------